

SUBDIVISION MAP for ENTERPRISE PARK at CALVERTON
JUNE 6, 2014

CHARTER: TOWN OF RIVERHEAD
 200 Howard Avenue, Riverhead, NY 11901
 Proposed Zoning: L.L.P.P., P.P.F., CO. NRP
 Existing Zoning: L.L.P.P., P.P.F., CO. NRP

TOWN OF RIVERHEAD SUFFOLK COUNTY, NEW YORK
 District 0600, Section 135, Block 1, Lots 7.1, 7.2, 7.3 & 7.4
 Total Site Area = 2123 ± Acres

Scale: 1" = 1200'

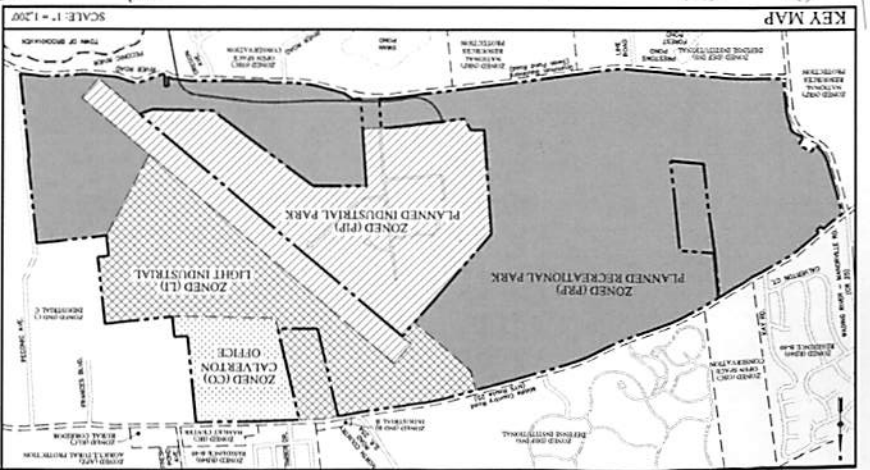
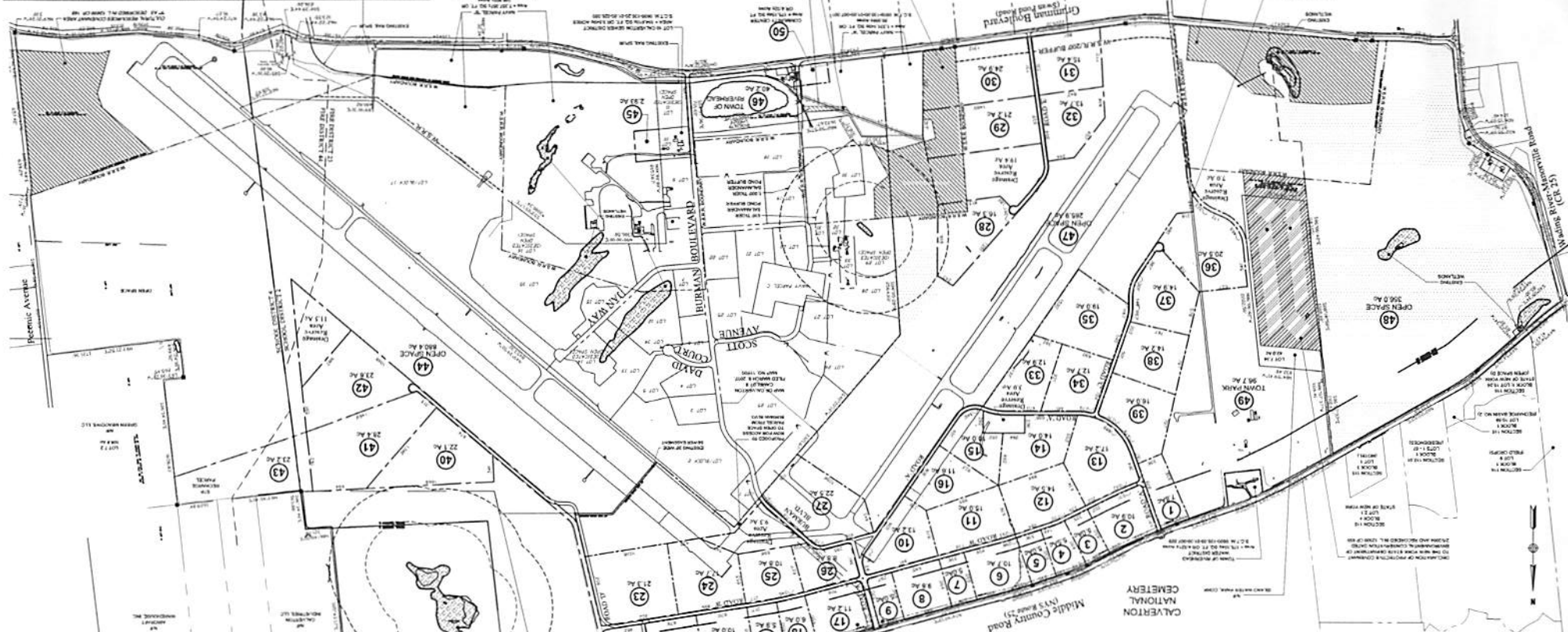

Legend

	Declaration of Protective Covenant to the New York State Department of Environmental Conservation
	2.5 2004 and Reverted in 12000 sq ft
	Current Resources Coverage Areas as Described in L 12499 sp 148
	Future Buffer Core Preservation Area
	Add wooded area to remain

Legend

	Original Property Boundary
	Pre District Boundary
	School District Boundary
	Existing W.S.R.R. Boundary as Anticipated from NYSDEC Study
	Proposed W.S.R.R. Boundary
	Future Rail Spur
	Existing Rail Spur
	Future Rail Spur in 50' ROW
	Wetland Area

VHB
 Engineering, Surveying,
 & Landscape Architecture, PC
 Land Development
 Environmental Services
 2150 Ashbur's Park, Suite 300
 Hempstead, New York 11788
 631 224 5444 • FAX 631 224 2477