

Legend	
---	Overall Property Boundary
---	Fire District Boundary
---	School District Boundary
---	Existing W.S.R.R. Boundary as Annotated from NYSDEC Sketch
---	Proposed W.S.R.R. Boundary
---	Interior Lot Lines
---	Lot Number
---	Existing Monument Locations
---	Proposed Monument Locations
---	Existing Rail Spur
---	Future Rail Spur in 50' ROW
---	Wetland Area

Legend	
---	Declaration of Protective Covenant to the New York State Department of Environmental Conservation Dated 2/2/2004 and Recorded in L. 12300 (p. 85)
---	Cultural Resources Covenant Area as Described in L. 12499 (p. 148)
---	Pine Barrens Core Preservation Area / A&E wooded area to remain

**VHB**  
**Engineering, Surveying & Landscape Architecture, P.C.**  
 Transportation  
 Land Development  
 Environmental Services  
 100 Motor Parkway, Suite 135  
 Hauppauge, New York 11788  
 631.787.3400 • FAX 631.813.2545

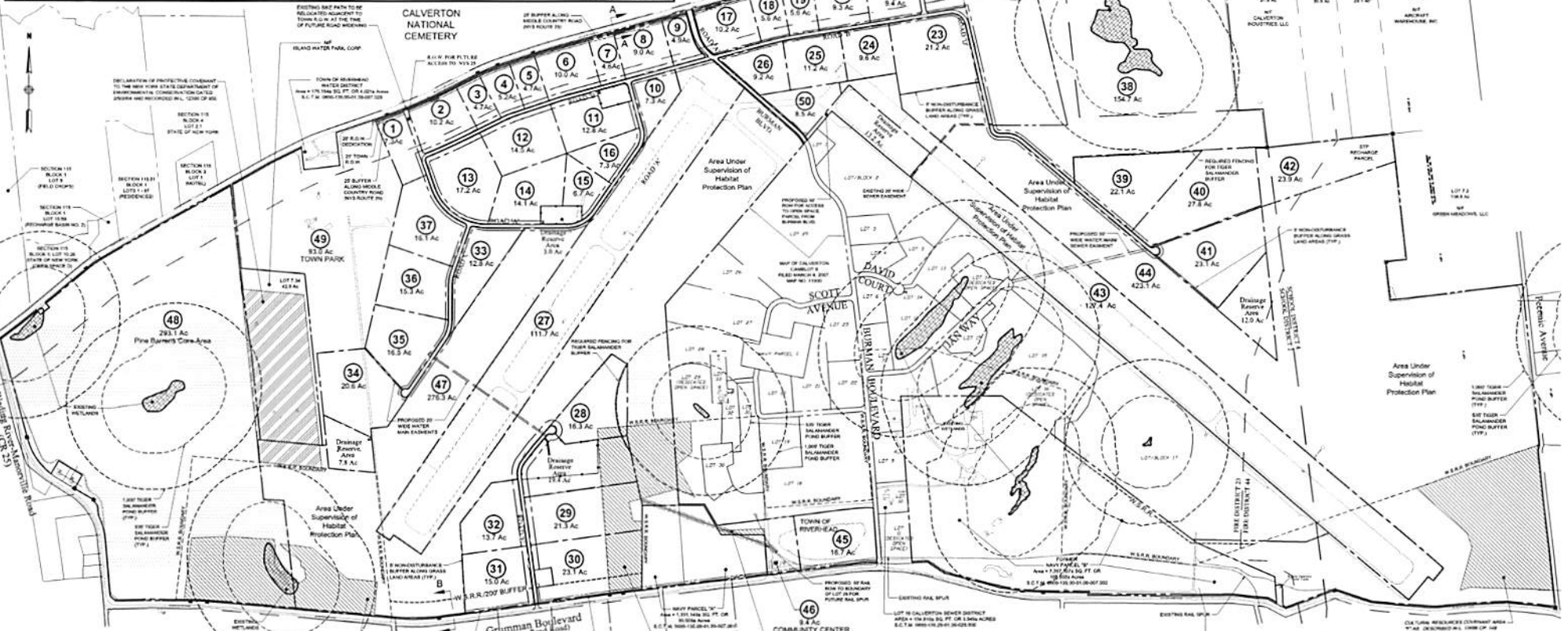

**SUBDIVISION MAP for ENTERPRISE PARK at CALVERTON**  
**FEBRUARY 22, 2016**

Owner: **TOWN OF RIVERHEAD**  
 200 Howell Avenue, Riverhead, NY 11901  
 Existing Zoning: LI, PIP, PRP, CO, NRP Proposed Zoning: Planned Development District (PDD)  
**TOWN OF RIVERHEAD SUFFOLK COUNTY, NEW YORK**  
 District 0600; Section 135; Block 1; Lots 7.1, 7.2, 7.33 & 7.4  
 Total Site Area = 2323.9 Acres

