1978

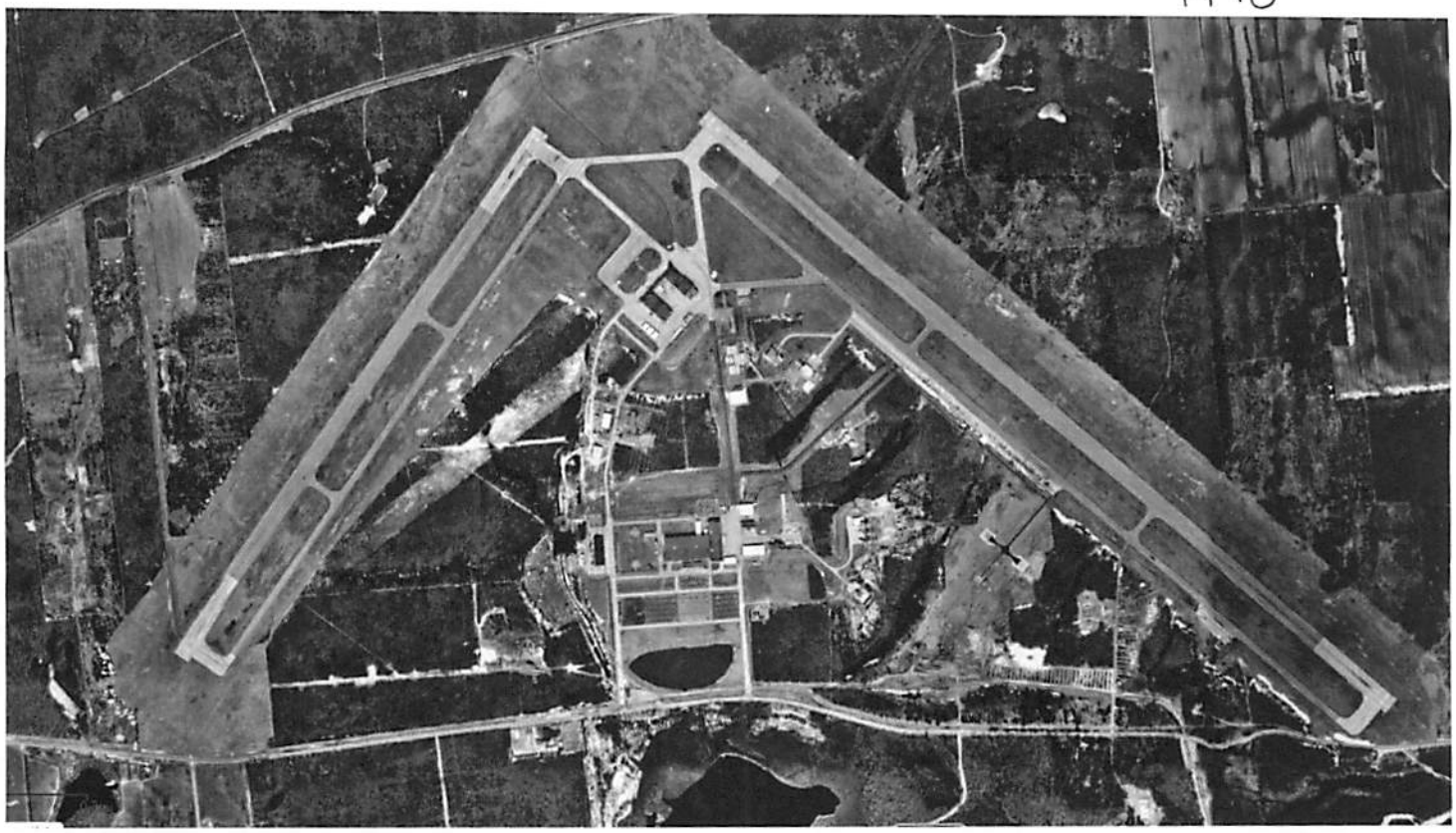
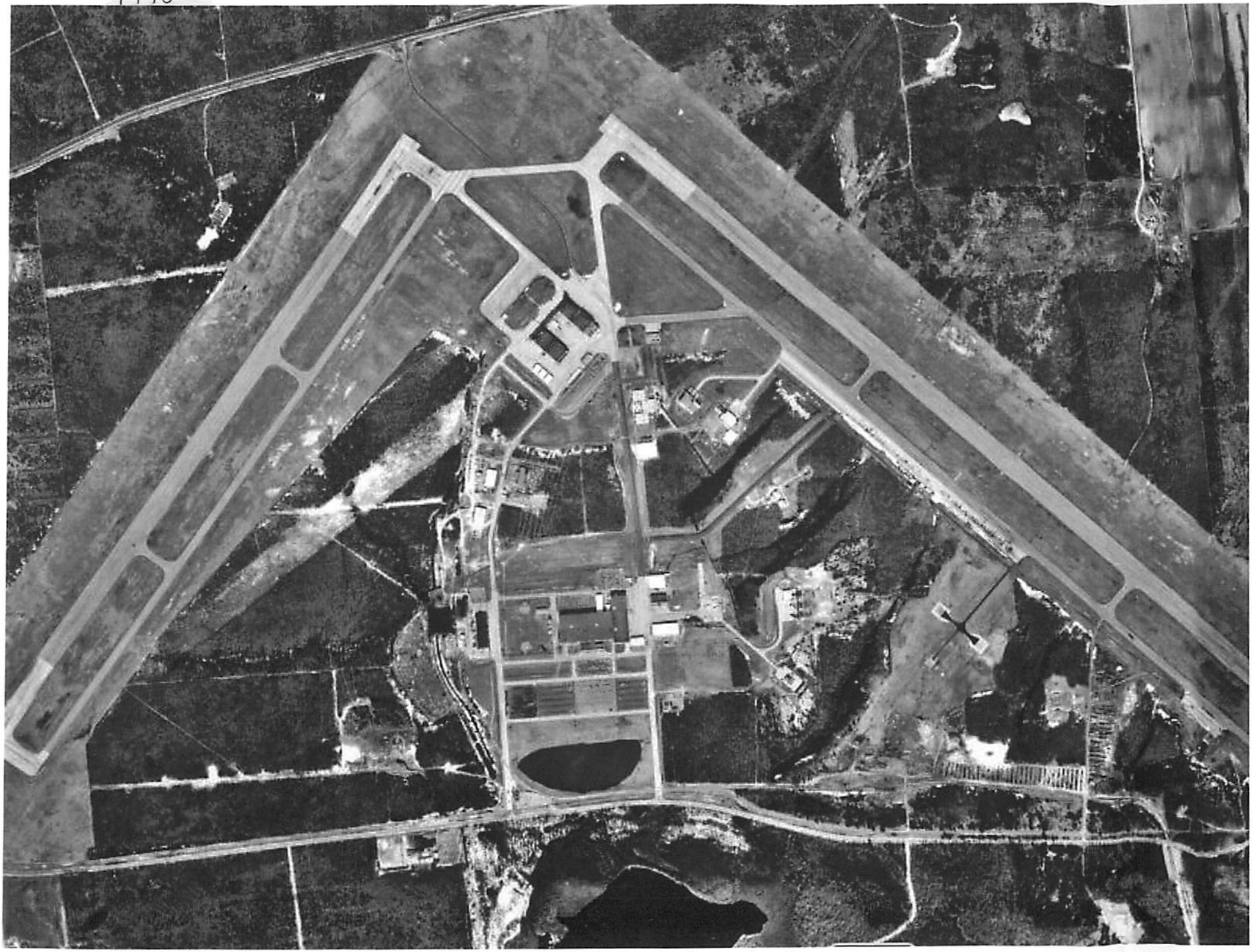
1978